

ALTO I

ORIGINAL CHART BY ERNIE HOUGHTON

CANADIAN SUNSET

9/5 (40)

A

Soli NO VIB.

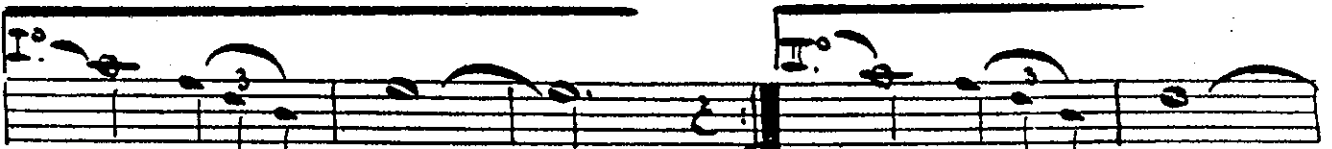
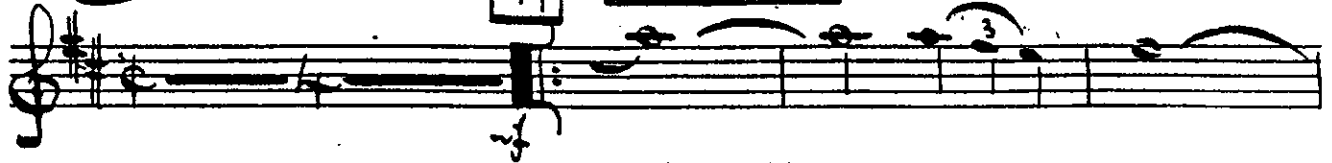

B

Soli

C

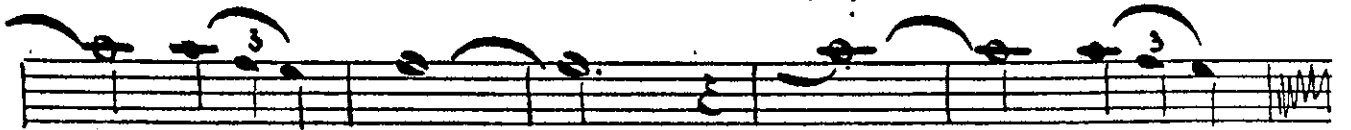
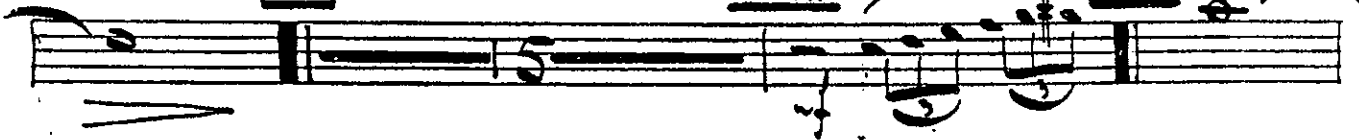

D

UNIS

Soli

110

Alto I

no 2 -

CANADIAN SUNSET

ALTO II

CANADIAN SUNSET

A

Soli No. 413

B

Soli

C

UNIS

Soli

AKTO II

CANADIAN SUNSET

~2~

TENOR I

CANADIAN SUNSET

original chart by
Eric Houghton

A. SOLI NO VIB.

B. 2ND TROM.

C. SOLI

TENORI. CANADIAN SUNSET

UNIS

SOLI

Solo

AD LIB

E. UNIS

Fm C Dm C9

DIVI.

Solo

mp

TENOR II CANADIAN SUNSET.

A Solo No vib

B 3RD TRON

C Solo

UNCI

Solo

TENOR II - CANADIAN SUNSET

BARITONE

CANADIAN SUNSET.

AN ERIC HAMILTON

SOLO

A.C. \$.

TO CODA

Trom 4.

Play

Trom 4.

\$.

D.S. AL CODA

BARITONE. CANADIAN SUNSET

TRUMPET I

CANADIAN SUNSET

ORIGINAL CHART BY ERNIE HOUGHTON

A

B

C

A

TRUMPET I

2

CANADIAN SUNSET

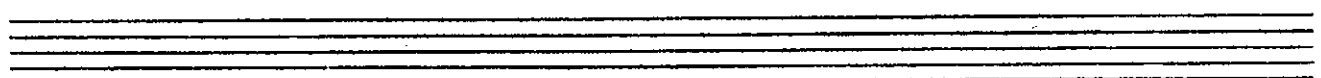
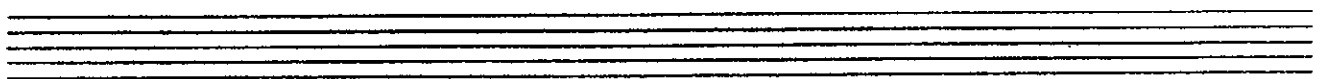
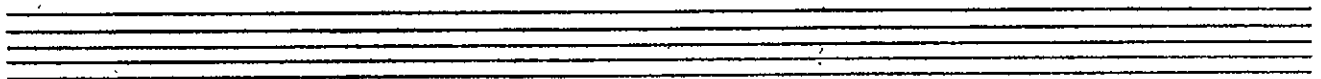
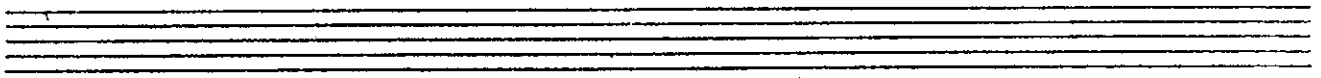
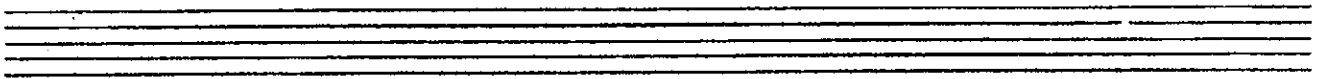
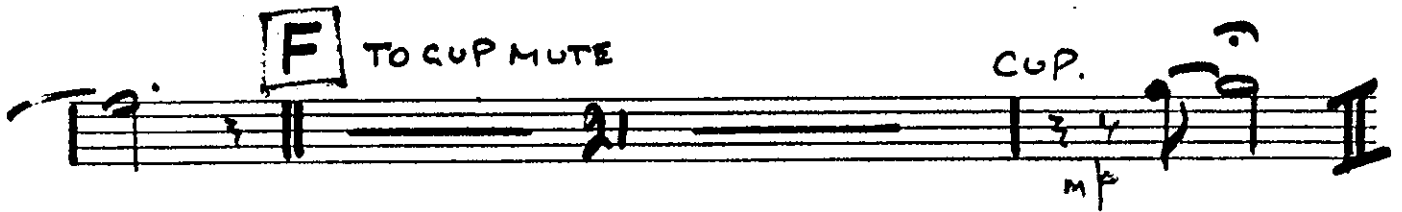

TRUMPET I. CANADIAN SUNSET

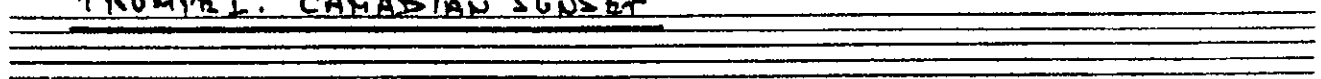

TRUMPET II

CANADIAN SUNSET

TR II - CANADIAN SUNSET

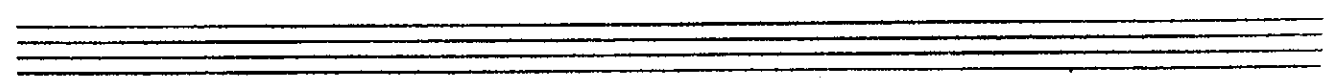
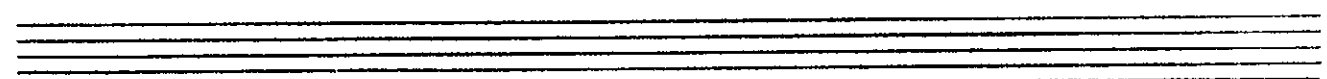
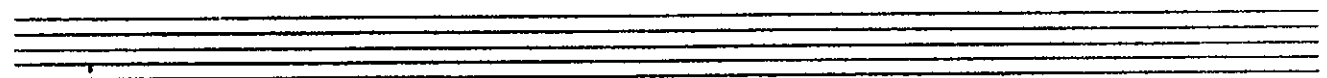
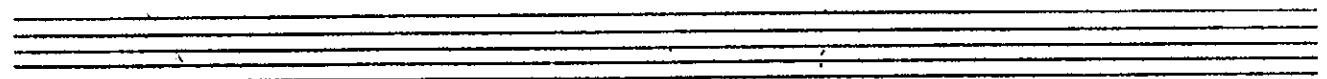
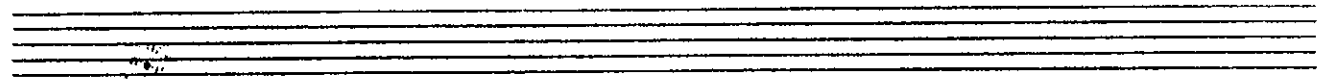
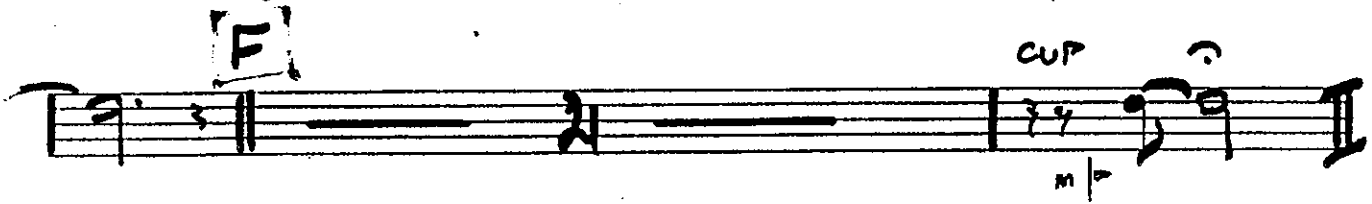

TRUMPET III

CANADIAN SUNSET

TRUMPET III

2

CANADIAN SUNSET

F

TO CUP MUTE

CUP

TRUMPET III. CANADIAN SUNSET

TRUMPET IV

CANADIAN SUNSET.

Trumpet IV - 2 -

Empty musical staff.

Empty musical staff.

Empty musical staff.

Empty musical staff.

TRUMPET 4. CANADIAN SUNSET

Empty musical staff.

TROMBONE I

CANADIAN SUNSET

BY ERNIE HOUGHTON

8/5 (40)

\$ AD

9/4 8

TOCADA mp

ENS.

SOL

- Staff 3:** Continues the bass line with various chordal textures and melodic fragments.
- Staff 6:** Continues the melodic and harmonic development with various notes and rests.
- Staff 8:** Continues the melodic and harmonic development with various notes and rests.

TROM I. CANADIAN SUNSET

TROMBONE II

CANADIAN SUNSET

Bone II

2-8.

CANADIAN SUNSET

D.S. AL COZA

COZA: Φ :

UNIS

ENS.

F TO CUP MUTE.

CUP mp

Trumpet III CANADIAN SUNSET.

S.
A.C.

9/b 4 8

TO CODA
mp

mp

mp

SOLI
mp

SOLI

ENS
mp

TRON III. CANADIAN SUNSET

\$. D.S. AL CODA

TRUMPET 3. C/SUNSET.

Trombone II CANADIAN SUNSET.

A.C.

4 8

Solo

Solo

ENS

TROMBONE II

2-

CANADIAN SUNSET

D.S. AL CODA

ORIGINAL CHART BY ERNIE HOUGHTON

DRUMS CANADIAN SUNSET

BRUSHES

A

C

CH. TO STICKS

D 101 CYL

E HI HAT

2/3

BASS

CANADIAN SUNSET

ORIGINAL CHART BY ERNIE HOUGHTON

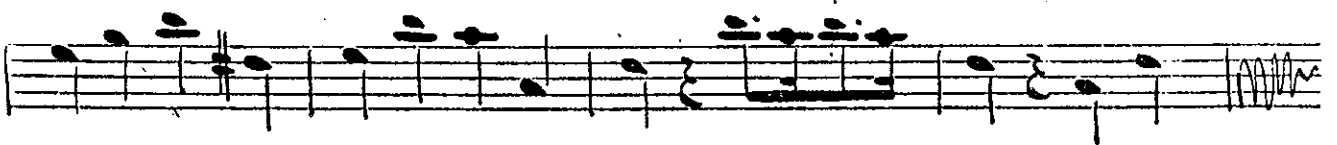
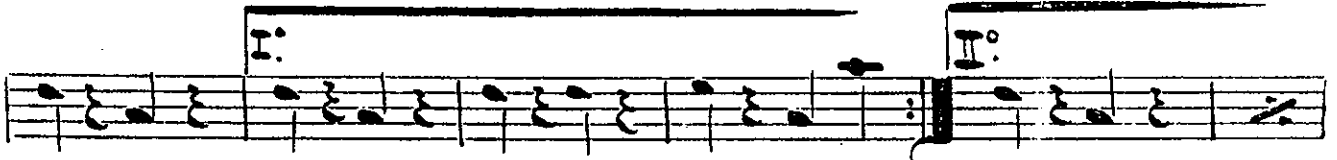

BASS

2/2

CANADIAN SUNSET

GUITAR

ORIGINAL CHART BY ERNIE HOUGHTON

BARTONE SOLO

CANADIAN SUNSET

A

SAXES

GUITAR

~ 2 ~ CANADIAN SUNSET

GUITAR

Canadian Sunset

BKS.

Piano

~ 3 ~

E

SAXES

GUITAR

PIANO

Canadian Sunset

AS.

4

GUITAR

~~Baritone~~

~ 5 -

Orvalen Sunset

BARITONE CUG 16 BASSO

Empty musical staff.

Empty musical staff.

Empty musical staff.

Empty musical staff.

Empty musical staff.

Empty musical staff.

PIANO

ORIGINAL CHART BY ERNIE HOUGHTON

BARITONE SOLO

CANADIAN SUNSET

A

SAXES

PIANO

~ 2 ~

CANADIAN SUNSET

C

PIANO

Canadian Sunset

BVS.

3

Chords: Bb7, F, C7, F, /

SAXES

Chords: Bb, /, /, /, /

TEXAS SOLO

Chords: Bb, /, /, C9, /

Chords: Eb7, /, Bb, /, C7, Bb7, /

E

SAXES

Chords: Bb7, /, C7, /, F7, Bb, /, B°

PIANO

Canadian Sunset ^{AS.}

- 4 -

PIANO

~ 5 -

Crusade Sunset

BARITONE CUG 16 BASSO

Five sets of empty musical staves, each consisting of a treble and bass staff.